Vol. #273 5:26:08

StreetPulse

Music Sales Chart

#1 Sales
Bun-B
"II Trill"
Asylum/Rap-O-Lot

#1 Breakout
3 Doors Down
"3 Doors Down"
UMGD/Universal Republic

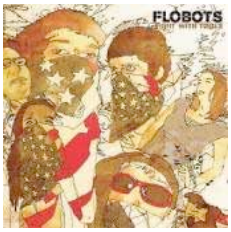

#2 Breakout
Flobots
"Fight With Tools"
UMGD/Universal

#3 Breakout
Bonnie "Prince" Billy
"Lie Down In The Light"
Revolver/Drag City

#1 Chartbound
Common Market
"Black Patch War"
Brunside/Mass Line

TW	LW	TOP 50 ALBUMS		WEEK ENDING 5/25/08	%
1★	D	**BUN-B**	II TRILL	ASYLUM/RAP-A-LOT	**
2	1	**DEATH CAB FOR CUTIE**	NARROW STAIRS	WEA/ATLANTIC	-53.7
3	2	**PORTISHEAD**	THIRD	UMGD/MERCURY	-27.7
4★	D	**3 DOORS DOWN**	3 DOORS DOWN	UMGD/REPUBLIC	**
5★	D	**FLOBOTS**	FIGHT WITH TOOLS	UMGD/UNIVERSAL	**
6★	D	**BONNIE PRINCE BILLY**	LIE DOWN IN THE LIGHT	DRAG CITY	**
7	6	**DUFFY**	ROCKFERRY	UMGD/MERCURY	-30.7
8	7	**BLACK KEYS**	ATTACK & RELEASE	WEA/NONESUCH	-14.4
9	9	**FLIGHT OF THE CONCHORDS**	FLIGHT OF THE CONCHORDS	SUB POP	-14.9
10	5	**BLACK ANGELS**	DIRECTIONS TO SEE A GHOST	LIGHT IN THE ATTIC	-37.4
11★	D	**MATES OF STATE**	RE-ARRANGE US	BARSUK RECORDS	**
12★	D	**MASON JENNINGS**	IN THE EVER	UMGD/UNIVERSAL	**
13	8	**ROOTS**	RISING DOWN	UMGD/ISLAND	-29.2
14	10	**RACONTEURS**	CONSOLERS OF THE LONELY	WEA/WARNER BROS.	-27.3
15	3	**OLD 97'S**	BLAME IT ON GRAVITY	NEW WEST	-62.3
16★	D	**ISLANDS**	ARM'S WAY	ANTI/EPITAPH	**
17★	D	**NATIONAL**	SKIN A NIGHT + THE VIRGINIA EP	BEGGARS BANQUET	**
18★	D	**FOXBORO HOT TUBS**	STOP DROP & ROLL!	WEA/REPRISE	**
19	11	**ATMOSPHERE**	WHEN LIFE GIVES YOU LEMONS…	RHYMESAYERS	-28.8
20	16	**VAMPIRE WEEKEND**	VAMPIRE WEEKEND	XL	-8.1
21	14	**MADONNA**	HARD CANDY	WEA/WARNER BROS.	-16.8
22★	25	**RICK ROSS**	TRILLA	UMGD/UNIVERSAL	26.1
23★	D	**FRAYSER BOY**	DA KEY	HYPNOTIZE MINDS	**
24★	24	**MARIAH CAREY**	E=MC2	UMGD/ISLAND	17.4
25	12	**JASON MRAZ**	WE SING WE DANCE WE STEAL …	WEA/ATLANTIC	-34.9
26	13	**MUDCRUTCH**	MUDCRUTCH	WEA/WARNER BROS.	-24.9
27★	D	**MUDHONEY**	LUCKY ONES	SUB POP	**
28	19	**SANTOGOLD**	SANTOGOLD	DOWNTOWN	-5.8
29★	RE	**MICHAEL JACKSON**	THRILLER-25TH ANNIVERSARY EDIT	SBME/LEGACY	**
30	15	**ELVIS COSTELLO**	MOMOFUKU	UMGD/LOST HIGHWAY	-25.3
31	18	**GNARLS BARKLEY**	ODD COUPLE	WEA/ATLANTIC	-10.5
32	17	**LYFE JENNINGS**	LYFE CHANGE	SBME/COLUMBIA	-13.8
33★	D	**DRESDEN DOLLS**	NO VIRGINIA	WEA/ROADRUNNER	**
34	22	**RADIOHEAD**	IN RAINBOWS	ATO	-18
35	28	**R.E.M.**	ACCELERATE	WEA/WARNER BROS.	-3.9
36★	D	**SONNY LANDRETH**	FROM THE REACH	AURALUX	**
37★	D	**MUDHONEY**	SUPERFUZZ BIGMUFF	SUB POP	**
38	27	**MGMT**	ORACULAR SPECTACULAR	SBME/COLUMBIA	-20
39	23	**NEIL DIAMOND**	HOME BEFORE DARK	SBME/COLUMBIA	-27.6
40	26	**STEVE WINWOOD**	NINE LIVES	SBME/COLUMBIA	-21.2
41	21	**NO AGE**	NOUNS	SUB POP	-31.5
42	32	**PLANT/KRAUSS**	RAISING SAND	UMGD/ROUNDER	-16.5
43	29	**NICK CAVE & THE BAD SEEDS**	DIG LAZARUS DIG!!!	ANTI/EPITAPH	-26.3
44	34	**JUNO**	SOUNDTRACK	WEA/RHINO	-12.2
45	33	**CUT COPY**	IN GHOST COLOURS	MODULAR	-16.5
46	36	**M83**	SATURDAYS=YOUTH	EMM/MUTE	-8.7
47★	RE	**DREAM**	LOVEHATE	UMGD/UNIVERSAL	**
48★	RE	**BON IVER**	FOR EMMA FOREVER AGO	JAGJAGUWAR	**
49★	50	**LEONA LEWIS**	SPIRIT	SBME/RCA	11.2
50★	D	**KING'S X**	XV	INSIDE OUT	**

★ - Notes increase in sales from previous week
Charts are compiled from independent retail stores across the country.

StreetPulse

Independent Artist Sales Chart

#1 Sales
Bonnie "Prince" Billy
"Lie Down In The Light"
Revolver/Drag City

#1 Breakout
Mates Of State
"Re-Arrange Us"
ADA/Barsuk

#2 Breakout
Islands
"Arm's Way"
ADA/Epitaph

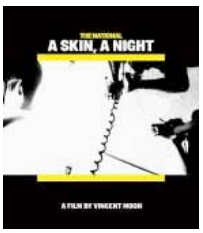

#3 Breakout
The National
"Skin A Night + Virginia EP"
ADA/Beggars Banquet

#1 Chartbound
Rydah J. Klyde
"Power Movez Vol. 1"
City Hall/Thizz Nation

TW	LW	TOP 50 INDEPENDENT ARTISTS		WEEK ENDING 5/25/08	%
1★	D	**BONNIE PRINCE BILLY**	LIE DOWN IN THE LIGHT	DRAG CITY	**
2	3	**FLIGHT OF THE CONCHORDS**	FLIGHT OF THE CONCHORDS	SUB POP	-14.9
3	2	**BLACK ANGELS**	DIRECTIONS TO SEE A GHOST	LIGHT IN THE ATTIC	-37.4
4★	D	**MATES OF STATE**	RE-ARRANGE US	BARSUK	**
5	1	**OLD 97'S**	BLAME IT ON GRAVITY	NEW WEST	-62.3
6★	D	**ISLANDS**	ARM'S WAY	ANTI/EPITAPH	**
7★	D	**NATIONAL**	SKIN A NIGHT + THE VIRGINIA EP	BEGGARS BANQUET	**
8	4	**ATMOSPHERE**	WHEN LIFE GIVES YOU LEMONS...	RHYMESAYERS	-28.8
9	5	**VAMPIRE WEEKEND**	VAMPIRE WEEKEND	XL	-8.1
10★	D	**FRAYSER BOY**	DA KEY	HYPNOTIZE MINDS	**
11★	D	**MUDHONEY**	LUCKY ONES	SUB POP	**
12	6	**SANTOGOLD**	SANTOGOLD	DOWNTOWN	-5.8
13	9	**RADIOHEAD**	IN RAINBOWS	ATO	-18
14★	D	**SONNY LANDRETH**	FROM THE REACH	AURALUX	**
15★	D	**MUDHONEY**	SUPERFUZZ BIGMUFF	SUB POP	**
16	8	**NO AGE**	NOUNS	SUB POP	-31.5
17	10	**NICK CAVE & THE BAD SEEDS**	DIG LAZARUS DIG!!!	ANTI/EPITAPH	-26.3
18	11	**CUT COPY**	IN GHOST COLOURS	MODULAR	-16.5
19★	32	**BON IVER**	FOR EMMA FOREVER AGO	JAGJAGUWAR	42.9
20★	D	**KING'S X**	XV	INSIDE OUT	**
21	7	**JAMES MCMURTRY**	JUST US KIDS	LIGHTNING ROD	-45.9
22	15	**DEVOTCHKA**	MAD & FAITHFUL TELLING	ANTI/EPITAPH	-7.3
23★	D	**COMMON MARKET**	BLACK PATCH WAR EP	MASS LINE	**
24	13	**SHE & HIM**	VOLUME ONE	MERGE	-21.6
25	18	**BREEDERS**	MOUNTAIN BATTLES	4AD	-5.6
26	14	**NINE INCH NAILS**	GHOSTS I-IV	NULL	-16.5
27	27	**FLEET FOXES**	SUN GIANT EP	SUB POP	-6.7
28★	D	**BAND OF HEATHENS**	BAND OF HEATHENS	BOH	**
29	25	**JAMIE LIDELL**	JIM	WARP	-14.1
30	17	**TOKYO POLICE CLUB**	ELEPHANT SHELL	SADDLE CREEK	-28.3
31	24	**LIL WAYNE**	WE THE BEST	RBC	-20.3
32	16	**SWORD**	GODS OF THE EARTH	KEMADO	-34
33	21	**TAPES N TAPES**	WALK IT OFF	XL	-22.5
34★	RE	**MINDLESS SELF INDULGENCE**	IF	THE END	**
35	22	**KILLS**	MIDNIGHT BOOM	DOMINO	-26.2
36	35	**ONCE**	SOUNDTRACK	RED INK	-3.3
37	12	**LAST SHADOW PUPPETS**	AGE OF THE UNDERSTATEMENT	DOMINO	-50
38★	D	**EXPLORERS CLUB**	FREEDOM WIND	DEAD OCEANS	**
39	41	**DUKE SPIRIT**	NEPTUNE	ARTIST FIRST	0
40	26	**VETIVER**	THING OF THE PAST	GNOMONONSONG	-28.6
41	42	**MAN MAN**	RABBIT HABITS	ANTI/EPITAPH	-5.4
42★	D	**WEDDING PRESENT**	EL REY	MANIFESTO	**
43	29	**MALKMUS,STEPHEN & THE JICKS**	REAL EMOTIONAL TRASH	MATADOR	-29.2
44	40	**FLOGGING MOLLY**	FLOAT	SIDE ONE DUMMY	-8.9
45	33	**ANIMAL COLLECTIVE**	WATER CURSES	DOMINO	-29
46	39	**SPOON**	GA GA GA GA GA	MERGE	-14
47	48	**SUN KIL MOON**	APRIL	CALDO VERDE	-5.8
48★	D	**FRENCH KICKS**	SWIMMING	VAGRANT	**
49	38	**CRYSTAL CASTLES**	CRYSTAL CASTLES	LAST GANG	-15.8
50★	D	**FREE KITTEN**	INHERIT	ECSTATIC PEACE	**

★ - Notes increase in sales from previous week
Charts are compiled from independent retail stores across the country.

StreetPulse

Urban Retail Sales Chart

#1 Sales
Bun- B
"Ill Trill"
Asylum/Rap-O-Lot

#1 Breakout
Rick Ross
"'Trilla"
UMGD/Universal

#2 Breakout
Frayser Boy
"Da Key"
Selct-O-Hits/Hypnotize

#3 Breakout
Rydah J. Klyde
"Power Movez Vol. 1"
City Hall/Thizz Nation

#1 Chartbound
Usher
"Here I Stand"
SBME/Zomba

TW	LW	TOP 50 ALBUMS		WEEK ENDING 5/25/08	%
1★	D	**BUN-B**	II TRILL	ASYLUM/RAP-A-LOT	**
2★	3	**RICK ROSS**	TRILLA	UMGD/UNIVERSAL	50.6
3★	D	**FRAYSER BOY**	DA KEY	HYPNOTIZE MINDS	**
4	1	**LYFE JENNINGS**	LYFE CHANGE	SBME/COLUMBIA	-21.5
5★	4	**DREAM**	LOVEHATE	UMGD/UNIVERSAL	9.7
6★	9	**KEYSHIA COLE**	JUST LIKE YOU	UMGD/GEFFEN	30.2
7	5	**MARIAH CAREY**	E=MC2	UMGD/ISLAND	-18.6
8★	13	**MARY J. BLIGE**	GROWING PAINS	UMGD/MCA	23.5
9	6	**KEITH SWEAT**	JUST ME	WEA/RHINO	-24.1
10	10	**TRINA**	STILL DA BADDEST	EMM/SLIP N SLIDE	-2.6
11★	D	**RYDAH J. KLYDE**	POWER MOVEZ VOL. 1	THIZZ NATION	**
12	11	**ROOTS**	RISING DOWN	UMGD/ISLAND	-5.3
13	8	**ROCKO**	SELF-MADE	UMGD/ISLAND	-29.2
14	12	**RAHEEM DEVAUGHN**	LOVE BEHIND THE MELODY	SBME/ZOMBA	-8.3
15	16	**SNOOP DOGG**	EGO TRIPPIN'	UMGD/GEFFEN	-6.9
16★	24	**8BALL & MJG**	BEST OF 8BALL & MJG	KOCH	22.7
17	17	**SHAWTY LO**	UNITS IN THE CITY	WEA/WARNER BROS.	-7.4
18	19	**SCARFACE**	BEST OF SCARFACE	ASYLUM/RAP-A-LOT	-8
19★	27	**MARVIN SAPP**	THIRSTY	SBME/ZOMBA	10
20★	30	**JAY-Z**	AMERICAN GANGSTER	UMGD/ISLAND	15.8
21	26	**LIL WAYNE**	WE THE BEST	RBC	-4.8
22★	41	**ALICIA KEYS**	AS I AM	SBME/RCA	42.9
23★	RE	**YO GOTTI**	FEED THE STREETS: SPECIAL DELI	B.C.D.	**
24	15	**PASTOR TROY**	A.T.L. (ATLANTAS TIMELESS LEGE	SICCNESS.NET	-44.1
25	20	**ESTELLE**	SHINE	WEA/ATLANTIC	-24
26	18	**LEONA LEWIS**	SPIRIT	SBME/RCA	-24
27	21	**ERYKAH BADU**	NEW AMERYKAH PART ONE	UMGD/MOTOWN	-29.2
28★	36	**RICK ROSS**	M.I. YAYO	TRAFFIC	6.7
29★	37	**DAY26**	DAY26	WEA/BAD BOY	14.3
30★	42	**CHRISETTE MICHELE**	I AM	UMGD/ISLAND	23.1
31	28	**YO GOTTI**	COCAINE MUZIK	LIAISON	-25
32	34	**PLIES**	REAL TESTAMENT	WEA/SLIP & SLIDE	-11.8
33★	38	**JAHEIM**	MAKING(S) OF A MAN	WEA/ATLANTIC	7.1
34	14	**TYE & G.A. TRIBBETT**	STAND OUT	SBME/COLUMBIA	-58.8
35	25	**PLIES**	REAL DEFINITIONS	STARZ	-33.3
36	29	**BIG MOE**	UNFINISHED BUSINESS	KOCH	-30
37★	45	**KID ROCK**	ROCK N ROLL JESUS	WEA/ATLANTIC	16.7
38★	46	**CHRIS BROWN**	EXCLUSIVE	SBME/ZOMBA	16.7
39★	RE	**SHEKINAH GLORY MINISTRY**	JESUS	KINGDOM	**
40★	RE	**LIL MAMA**	VYP-VOICE OF THE YOUNG PEOPLE	SBME/ZOMBA	**
41★	48	**BIRDMAN**	5 STUNNA	UMGD/UNIVERSAL	18.2
42	31	**WEBBIE**	VOL. 2-SAVAGE LIFE	ASYLUM/TRILL	-36.8
43	33	**RAY J**	ALL I FEEL	KOCH	-29.4
44	7	**FOXY BROWN**	BROOKLYN'S DON DIVA	KR URBAN	-77.6
45	22	**LIL SCRAPPY**	PRINCE OF THE SOUTH	REALTALK	-54.2
46★	RE	**DUKE DA GOD PRESENTS**	HARLEM CLASSICS	D PRODUCTIONS	**
47	47	**8-BALL & MJG PRESENTS**	MJG: PIMP TIGHT	REALTALK	-16.7
48★	RE	**GORILLA ZOE**	WELCOME TO THE ZOO	WEA/BAD BOY	**
49★	RE	**SOULJA BOY**	SOULJABOYTELLEM.COM	UMGD/UNIVERSAL	**
50	40	**JILL SCOTT**	VOL. 3-REAL THING: WORDS & …	UMGD/HIDDEN BEACH	-35.7

★ - Notes increase in sales from previous week
Charts are compiled from urban independent retail stores across the country.

StreetPulse

Video Sales Chart

TW	LW	TOP 50 VIDEOS		WEEK ENDING 5/25/08	%
1★	D	**NICHOLAS CAGE**	NATIONAL TREASURE 2:	DISNEY STUDIOS	**
2★	2	**SECRET**	SECRET	BAKER & TAYLOR	29.5
3	1	**HARRISON FORD**	INDIANA JONES COLLECTION	PARAMOUNT STUDIO	-46
4	3	**BLANCHETT/BALE/GERE**	I'M NOT THERE	GENIUS	-29
5★	D	**CRANFORD (2007)**	CRANFORD (2007)	BBC	**
6	4	**PAGE/GARNER/BATEMAN**	JUNO	TWENTIETH CENTURY	-33
7	6	**HEIGL/MARSDEN/BURNS**	27 DRESSES	TWENTIETH CENTURY	-25
8★	D	**MUPPET SHOW**	SEASON 3	DISNEY	**
9	7	**BUTLER/SWANK/KUDROW**	P.S. I LOVE YOU	WARNER STUDIOS	-32
10	5	**WASHINGTON/WHITAKER**	GREAT DEBATERS	GENIUS	-43
11★	21	**HARRISON FORD**	INDIANA JONES & THE RADIERS OF	PARAMOUNT STUDIO	24.6
12	10	**PLANET EARTH**	COMPLETE COLLECTION	BBC	-14
13	14	**LEWIS/DANO/ANDERSON**	THERE WILL BE BLOOD	PARAMOUNT STUDIO	-7.3
14★	19	**YOGA JOURNAL**	YOGA FOR BEGINNER	GAIAM	1.1
15	9	**KIDMAN/CRAIG/HIGHMORE**	GOLDEN COMPASS (2007)	NEW LINE	-32
16	15	**COSMO/WINSTONE/EVERETT**	CHRONICLES OF NARNIA	DISNEY STUDIOS	-14
17	17	**FLIGHT OF THE CONCHORDS**	SEASON 1	HBO	-6.5
18	12	**HANKS/ROBERTS**	CHARLIE WILSON'S WAR	UNIVERSAL STUDIOS	-16
19	16	**ALVIN & THE CHIPMUNKS**	ALVIN & THE CHIPMUNKS	TWENTIETH CENTURY	-14
20★	24	**WOOD/STURGESS**	ACROSS THE UNIVERSE	SONY	7.6
21	8	**HOLMES/KEATON/LATIFAH**	MAD MONEY	STARZ	-40
22	25	**DEPP/CARTER/RICKMAN**	SWEENEY TODD (2007)	DREAMWORKS	0
23	20	**RED BALLOON**	RED BALLOON	IMAGE	-14
24	18	**JONES/HARRELSON/BROLIN**	NO COUNTRY FOR OLD MEN	DISNEY STUDIOS	-17
25★	31	**BEATLES**	HARD DAY'S NIGHT	MIRAMAX	1.9
26★	D	**DIARY OF THE DEAD**	DIARY OF THE DEAD	WEINSTEIN	**
27	27	**ROOT/HINDS/FLEETWOOD**	PERSUASION (1995)	SONY	-8.4
28	23	**DEMPSEY/ADAMS/MARSDEN**	ENCHANTED	DISNEY STUDIOS	-15
29	11	**LANE/HANKS**	UNTRACEABLE	SONY	-41
30	26	**DIVING BELL & THE BUTTERFLY**	DIVING BELL & THE BUTTERFLY	DISNEY STUDIOS	-21
31	33	**AVATAR: THE LAST AIRBENDER**	VOL. 3-BOOK 3: FIRE	PARAMOUNT STUDIO	-12
32★	D	**JAG**	SEASON 6	PARAMOUNT STUDIO	**
33	39	**TUDORS**	SEASON 1	SHOWTIME	-2.8
34	28	**JILLIAN MICHAELS**	30 DAY SHRED	VIDMARK/TRIMARK	-21
35	29	**LOVELL/SCOTT/ALDRIN**	IN THE SHADOW OF THE MOON	THINKFILM	-20
36	40	**PERSUASION (2007)**	PERSUASION (2007)	BBC	-4.7
37★	D	**HARRISON FORD**	INDIANA JONES & THE LAST…	PARAMOUNT STUDIO	**
38★	RE	**JEFF DUNHAM**	SPARK OF INSANITY	IMAGE	**
39★	D	**CAGE/BEAN/KRUGER**	NATIONAL TREASURE	DISNEY STUDIOS	191
40	34	**STAHL-DAVID/VOGEL**	CLOVERFIELD	PARAMOUNT STUDIO	-26
41	30	**KNIGHTLEY/MCAVOY**	ATONEMENT	UNIVERSAL STUDIOS	-29
42	42	**WATSON/COX/ETEL/CHAPLIN**	WATER HORSE: LEGEND OF THE…	SONY	-7
43	41	**AM/PM YOGA FOR BEGINNERS**	AM/PM YOGA FOR BEGINNERS	GT	-13
44	48	**LOREN/BOYD/PLUMMER**	FALL OF THE ROMAN EMPIRE	GENIUS	-2.1
45	13	**TWO & A HALF MEN**	SEASON 3	WARNER STUDIOS	-55
46★	RE	**YOUNG FRANKENSTEIN**	YOUNG FRANKENSTEIN	TWENTIETH CENTURY	**
47	49	**PILATES**	CORE CHALLENGE	GAIAM	-2.9
48★	RE	**RATATOUILLE**	RATATOUILLE	DISNEY STUDIOS	**
49	38	**BELLA**	BELLA	VIDMARK/TRIMARK	-30
50	35	**SENSE & SENSIBILITY (2007)**	SENSE & SENSIBILITY (2007)	BBC	-34

★ - *Notes increase in sales from previous week- Charts are compiled from independent retail stores across the country.*

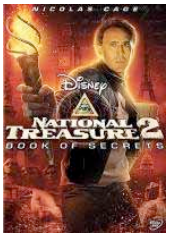

#1 Sales
Nicholas Cage
"National Treasure"
Disney

#1 Breakout
Cranford
"Cranford"
BBC

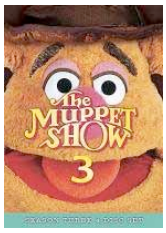

#2 Breakout
The Muppet Sow
"Season 3"
Disney

#3 Breakout
Diary Of The Dead
"Diary Of The Dead"
Weinstein

#1 Chartbound
Harrison Ford
"The Temple Of Doom"
Paramount

John Weston
212-730-7711
john@streetpulse.com
1150 Ave of The Americas/Suite 700
New York, NY 10036

StreetPulse
1150 Ave of the Americas
Suite 700
New York, NY 10036
info@streetpulse.com

StreetPulseTM is a trademark of Bean Stream, Inc. All other products or name brands are the trademark of their respective holders. 2008 Bean Stream, Inc. All rights reserved. No portion of this document may be reproduced without the express written permission of Bean Stream, Inc.